Bourrée auvergnate

Auvergne
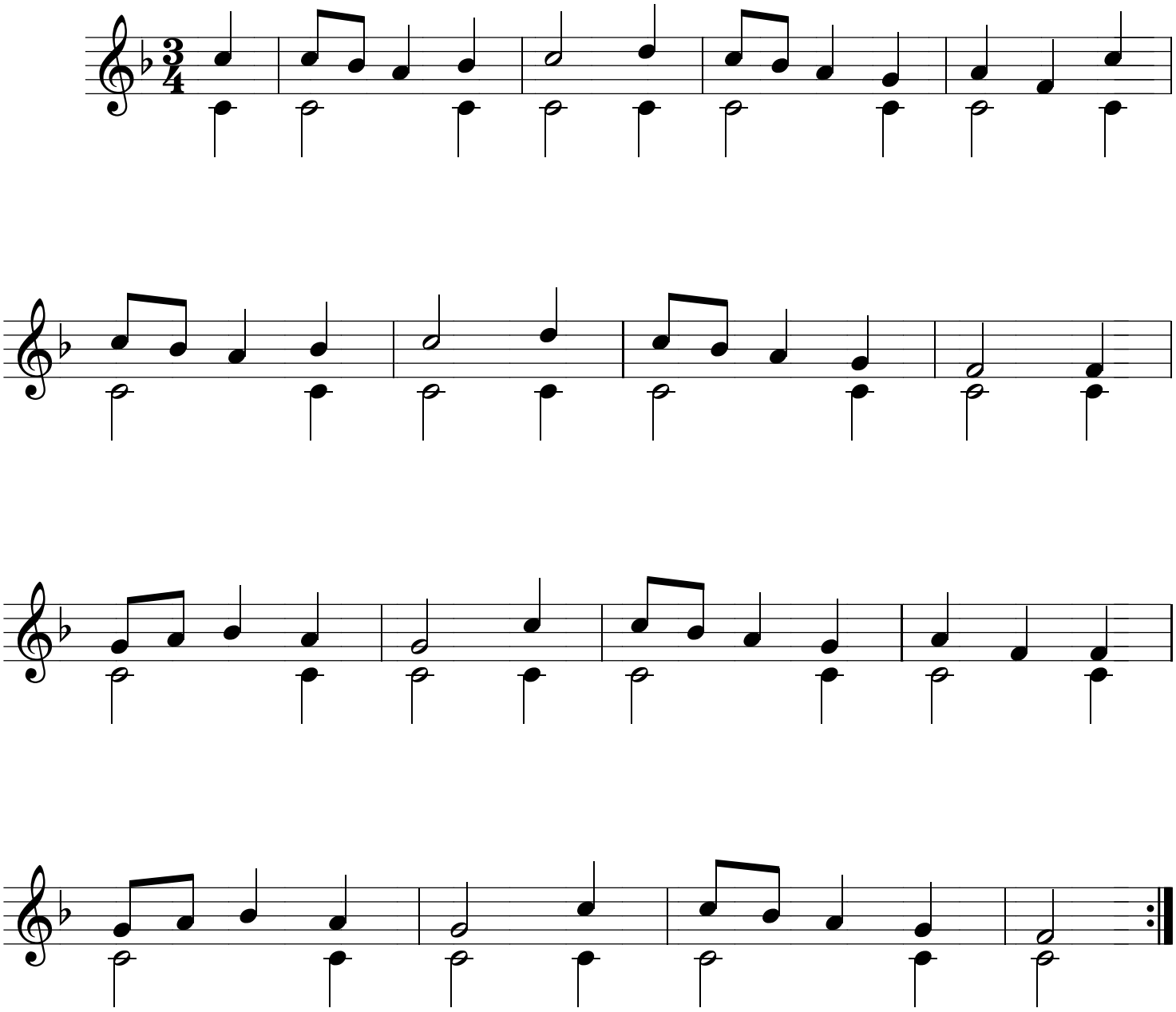
Très dansant