Matin d'hiver
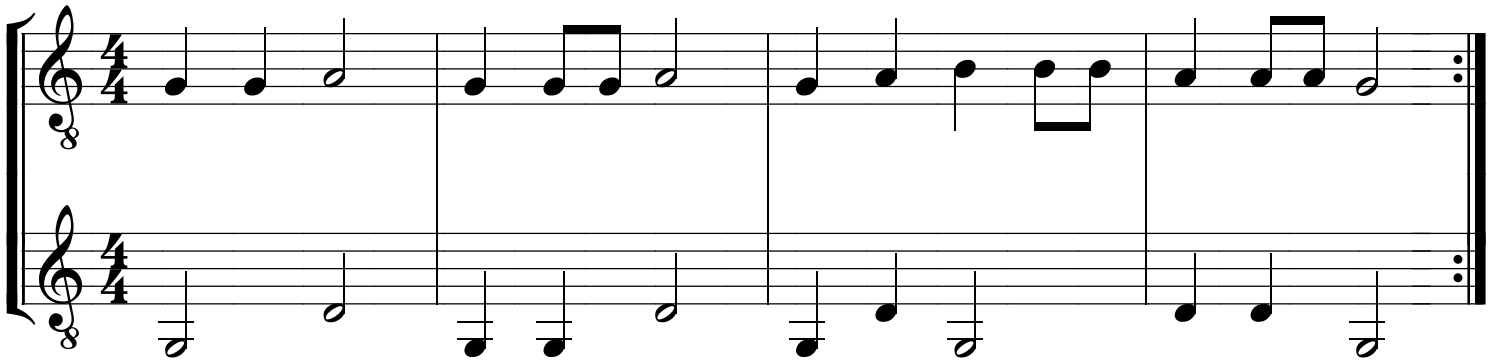
Nicolas de Rigal