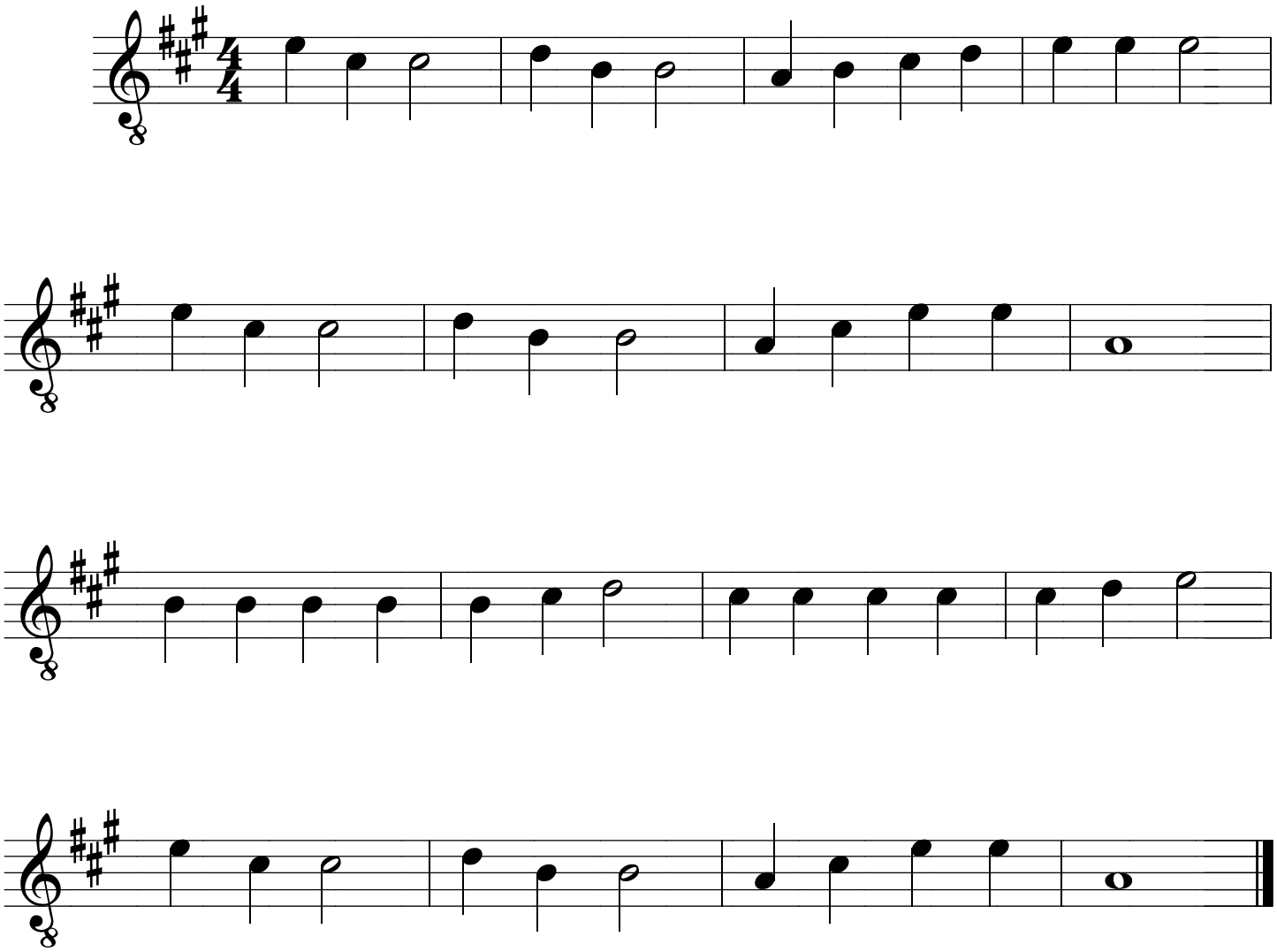Chanson enfantine