Rayons de lune
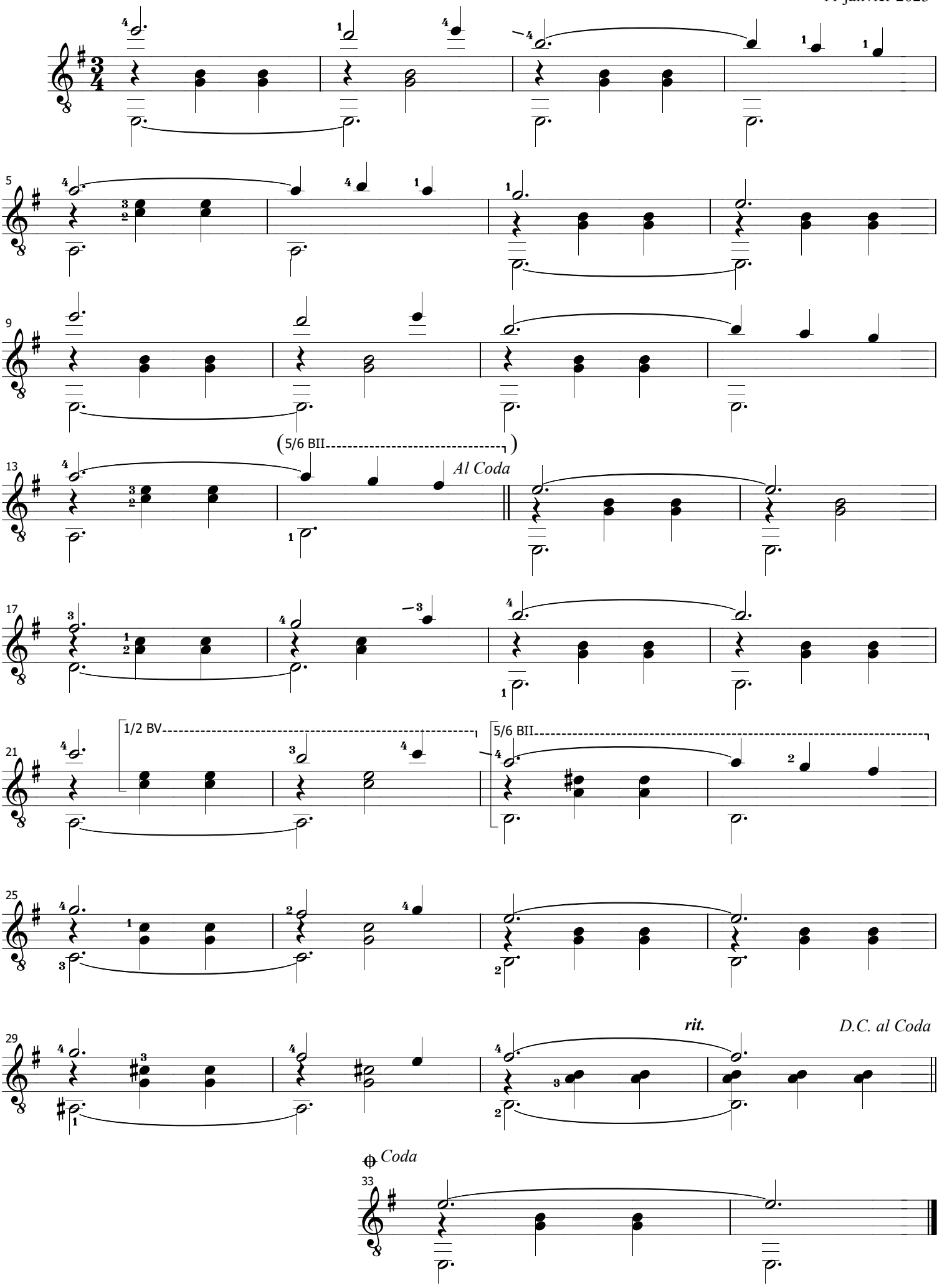
Nicolas de Rigal
11 janvier 2023