Romance
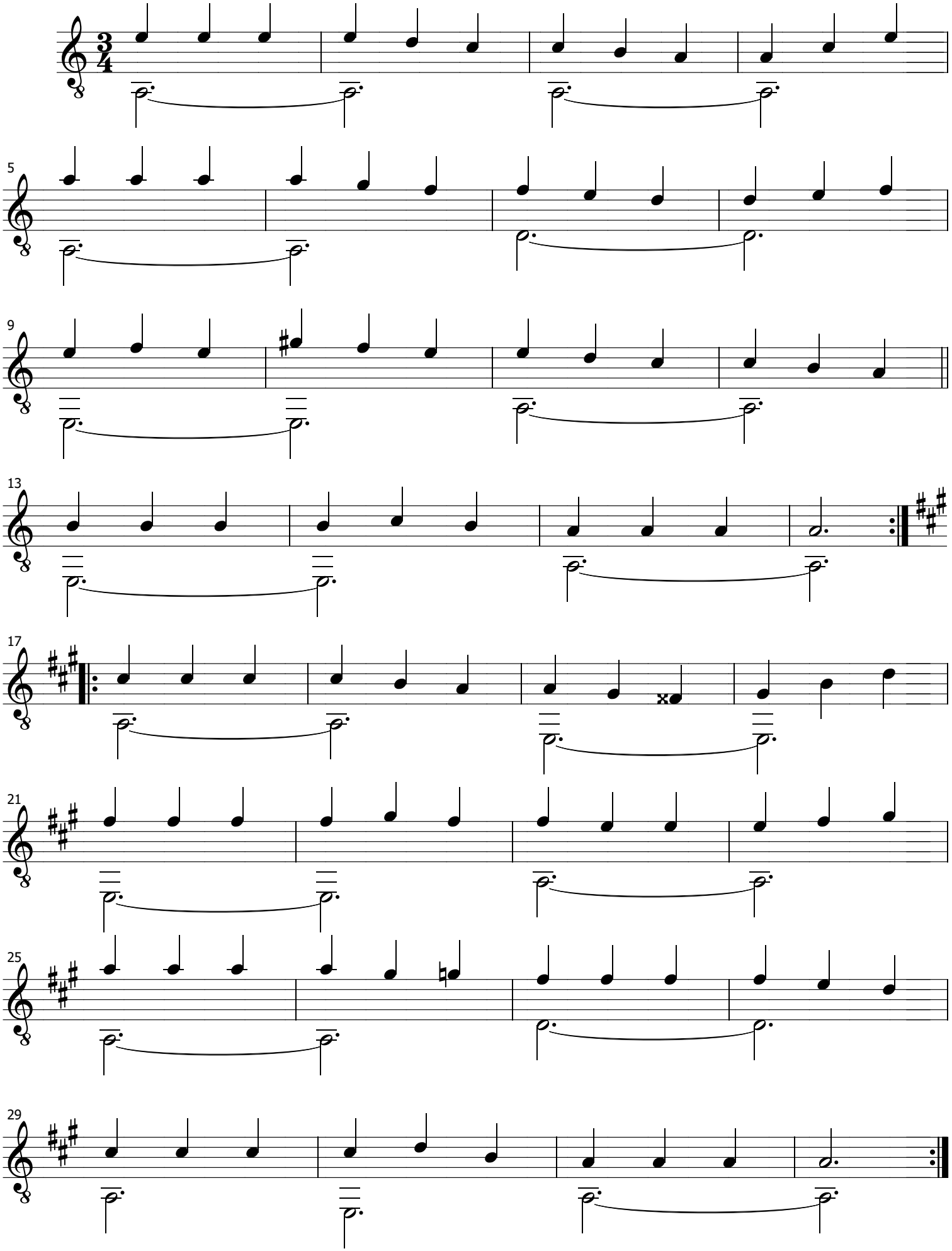
Anonyme (Espagne)
(vers 1800)