Sous les palmiers
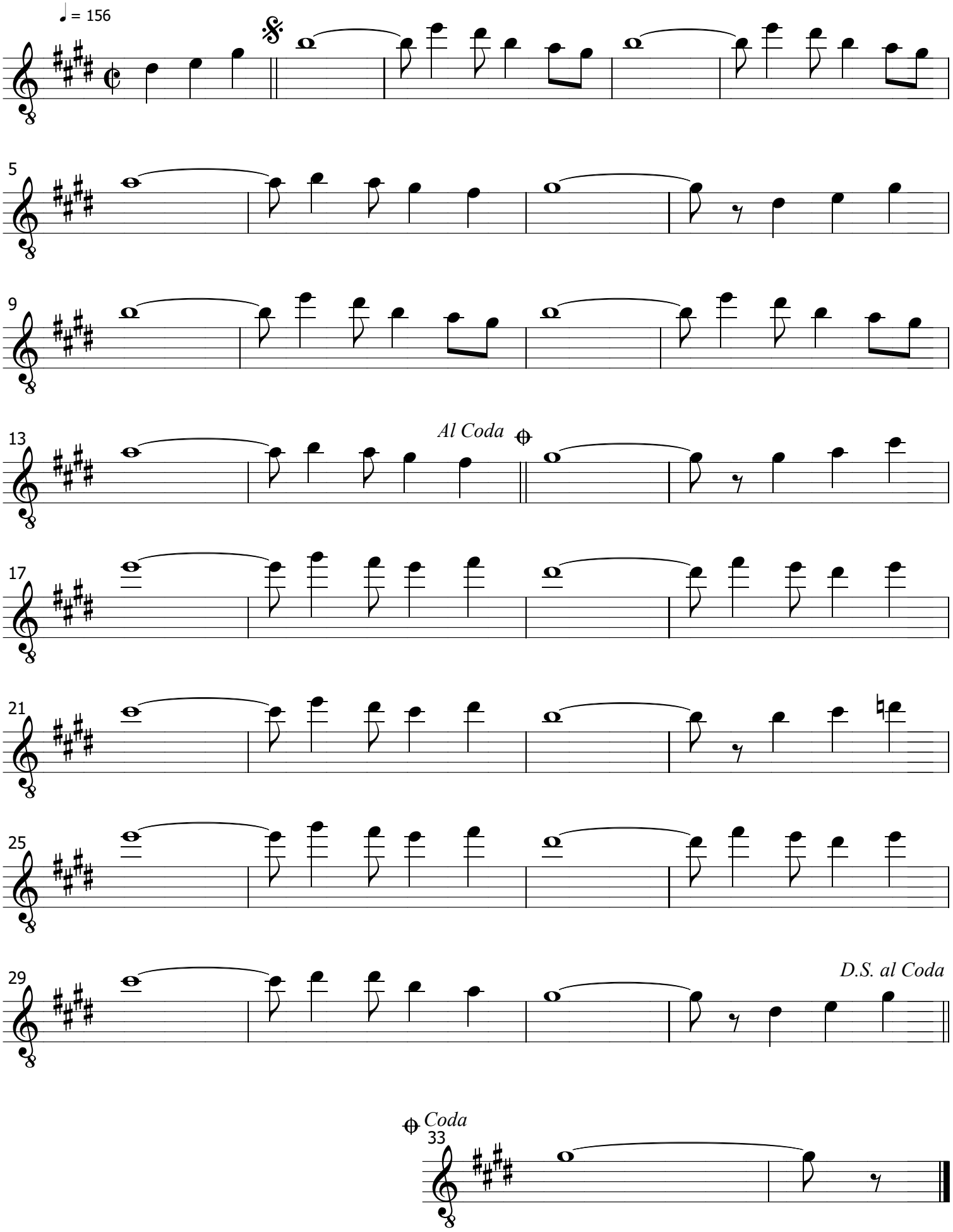
Nicolas de Rigal
30 septembre 2024