Andante
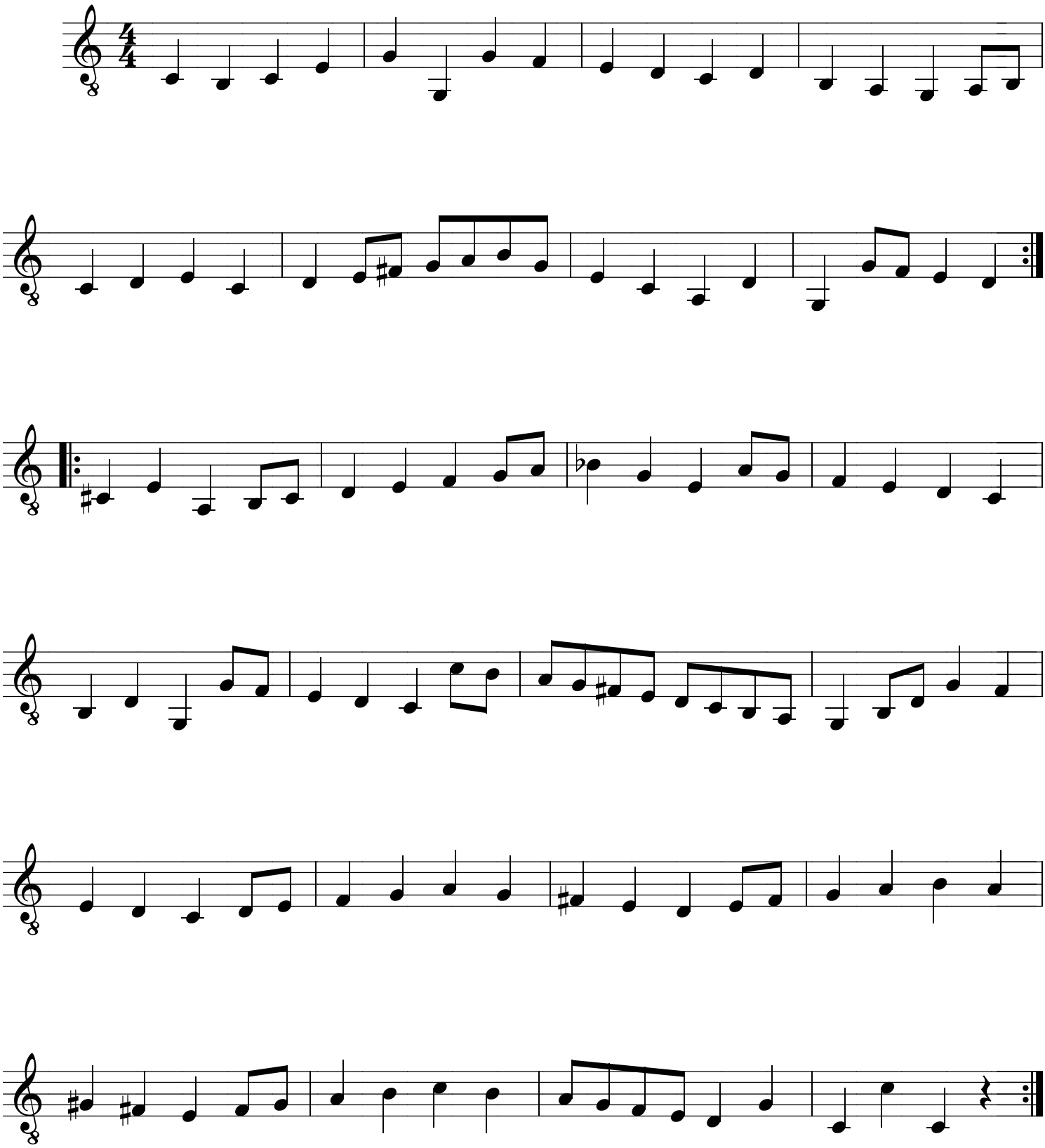
Fernando Sor
(1778 - 1839)